

KOLB LAND CONSULTING, INC.  
LAND SURVEYING • SUBDIVIDING • LAND PLANNING

929 WILLIAMS STREET LAKE GENEVA, WISCONSIN 53147 414-240-3697

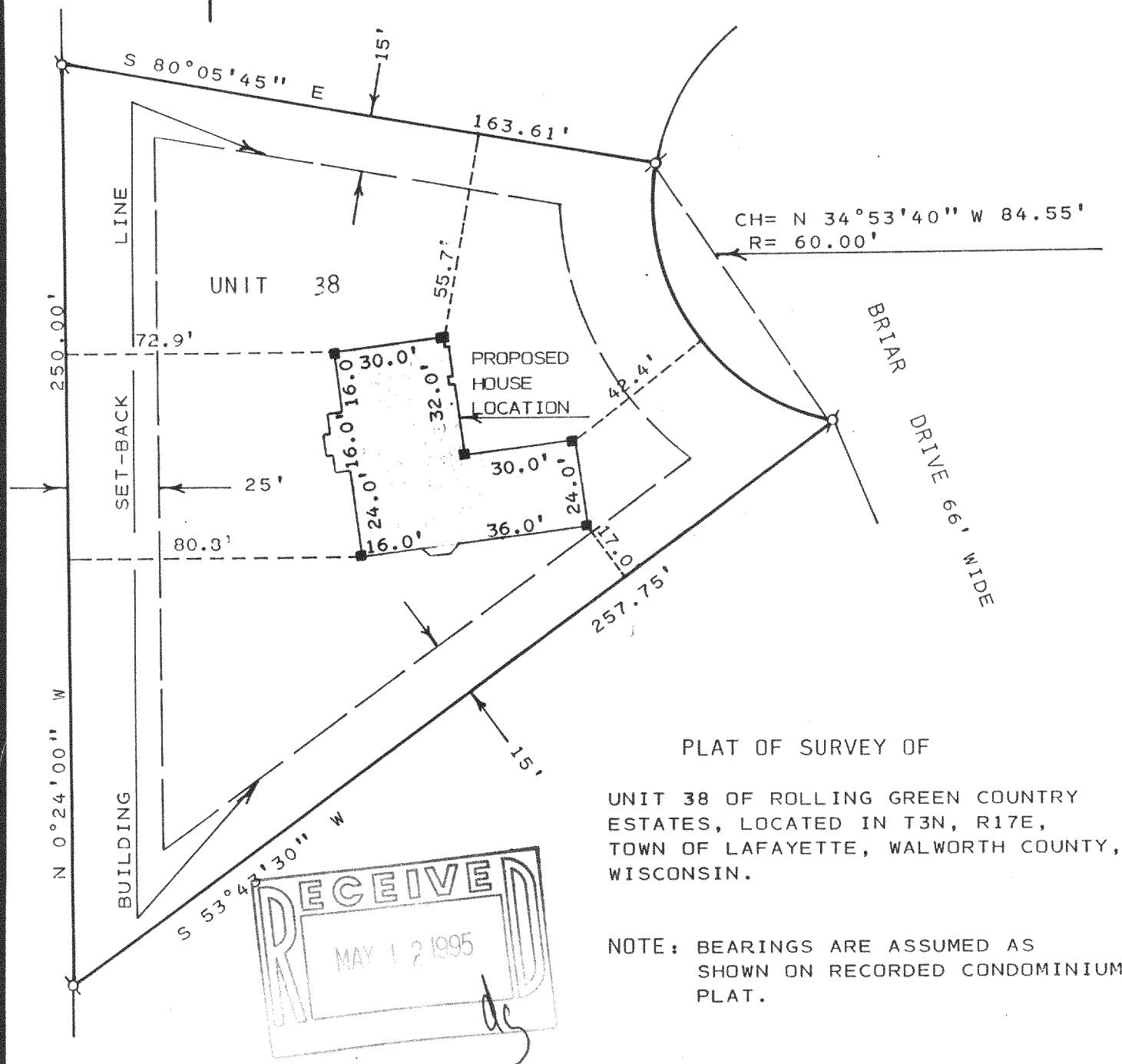

PLAT OF SURVEY OF

UNIT 38 OF ROLLING GREEN COUNTRY  
ESTATES, LOCATED IN T3N, R17E,  
TOWN OF LAFAYETTE, WALWORTH COUNTY,  
WISCONSIN.

NOTE: BEARINGS ARE ASSUMED AS  
SHOWN ON RECORDED CONDOMINIUM  
PLAT.

ORDERED BY: THELEN TOTAL CONSTRUCTION, INC.  
P.O. BOX 17  
ELKHORN, WI. 53121

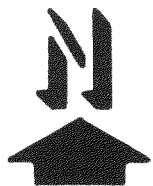

SCALE: 1" = 40'

LEGEND

- ∅ - IRON PIPE FOUND
- - WOOD STAKE SET

I, HAROLD H. KOLB, DO HEREBY CERTIFY  
THAT I HAVE SURVEYED THE PROPERTY  
HEREON DESCRIBED ACCORDING TO THE  
OFFICIAL RECORDS AND THAT THE PLAT  
HEREON IS A CORRECT REPRESENTATION  
OF THE LOT LINES TO THE BEST OF MY  
KNOWLEDGE AND BELIEF.  
SURVEY NOT VALID UNLESS SURVEYOR'S SIGNATURE  
IS IN RED.

HAROLD H. KOLB

WISCONSIN REGISTERED LAND SURVEYOR, S-187

DATE FEBRUARY 24, 1995

REVISED MARCH 6, 1995

REVISED

3-17-LF-18-4F

KRG-38

317-351